



All the
power you need

EBit 60



By working with doctors and medical professionals globally for 23 years, Chison is pleased to debut its latest portable ultrasound : the EBit 60. The EBit 60 provides all the power you need for today's challenging clinical environment, yet remains ultra-portable and ultra-affordable. With its cutting-edge imaging technologies, precise and intuitive workflow, ergonomic and eco-friendly design, and wide range of transducers for all applications, the EBit 60 is the best portable ultrasound in its class today.

Mobility

Innovative Design

- Light weight around 7.5Kg (16.5lbs)
- Wide-viewing angle 15" LED (0°- 30°tilted)
- Removable battery, 120 minutes in active mode
- Dual transducer ports (Built-in)
- Probe holders
- Ports: USB, LAN, VGA, DVI, Video, Remote
- Ergonomic trolley (accessory box, printer socket & probe holders, optional: theft-proof lock)
- Short-cut key function
- Multi-language



Clinical Versatility

A complete solution for ultrasound diagnosis

- Cardiovascular
- Radiology
- Internal Medicine
- Small Parts
- General Imaging
- Vascular
- Intensive Care
- Emergency
- MSK
- Point of Care



Advanced Technologies

FHI

- FHI is an innovative harmonic imaging technology that uses multiple transmission and receiving methods based on the patient's size and weight. This allows the EBit 60 to maintain image resolution when imaging larger patients.
- Traditional Tissue Harmonics and Phased Harmonics compromise image quality and resolution when penetration is increased.
- Chison's FHI technology greatly improves diagnostic abilities and clinical confidence in larger, difficult-to-image patients.

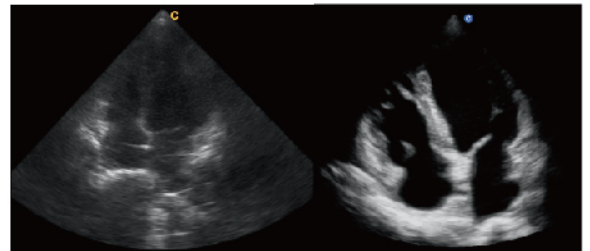

FHI OFF

FHI ON

Q-flow

- This adaptive color detection technology can automatically adjust the assessment of color signal and noise according to different tissues.
- As a result, color sensitivity of low-velocity flow is significantly enhanced.



Q-Flow OFF

Q-Flow ON

Virtual HD

- The latest innovation in real-time 4D with powerful imaging engine.
- Greatly strengthen the bond between mother and fetus.
- With moveable virtual light source.

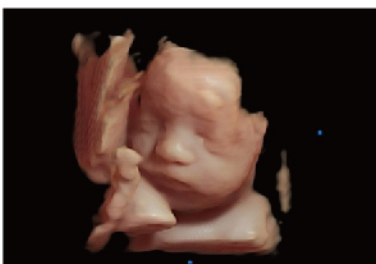

Elastography

Elastography displays tissue stiffness in real time to provide doctors with additional diagnostic information when scanning organs like liver and breast.

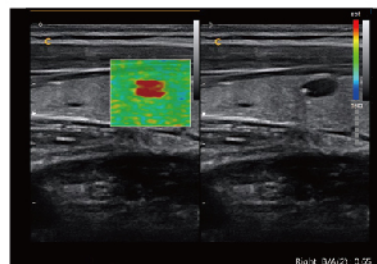



Q-beam

- Compared to the traditional dual-beam former on most ultrasound machines, the EBit 60 uses quad-beam technology for ultrasound signal receiving.
- Doubles the volume of signals received over traditional methods, increasing image resolution and generating more accurate images.
- Produces higher frame rates, ensuring better diagnostic confidence and efficiency, especially for moving organs.

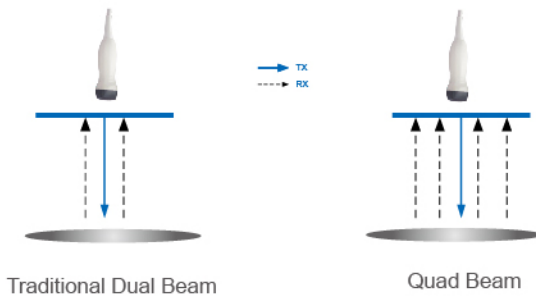

X-contrast

- The EBit 60 allows one-touch user-adjusted contrast resolution based upon differences in tissue density.
- Enhance, Normal, and Suppress settings increase or decrease contrast resolution, based on the tissue type and user preference.

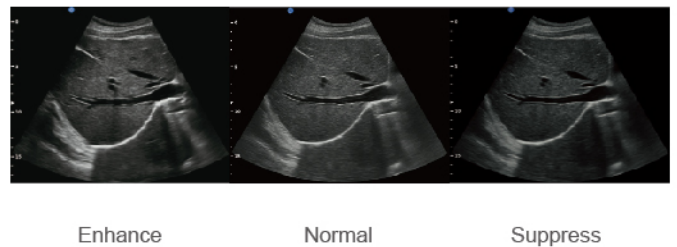

Diagnostic Confidence

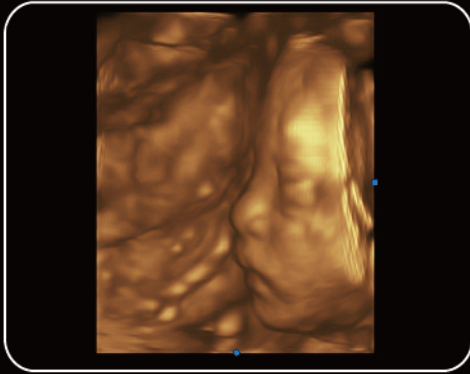

Fetal Face, 4D Mode



Fetal Body, Virtual HD

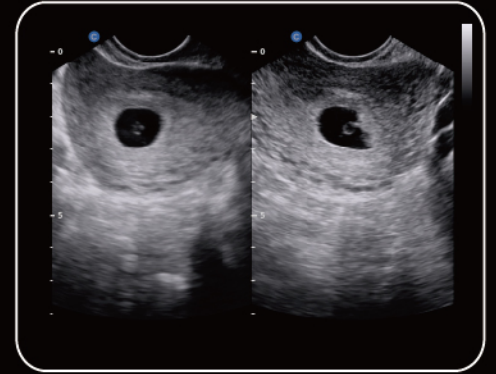

Early Pregnancy, 2B Mode

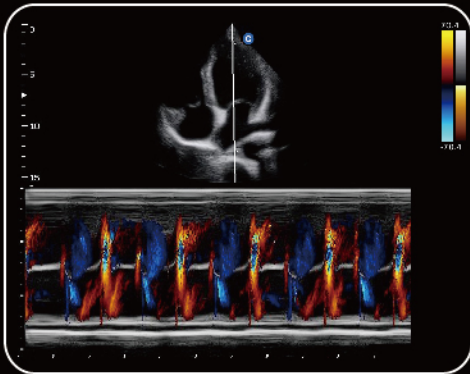

Apical Four Chambers, Color M Mode

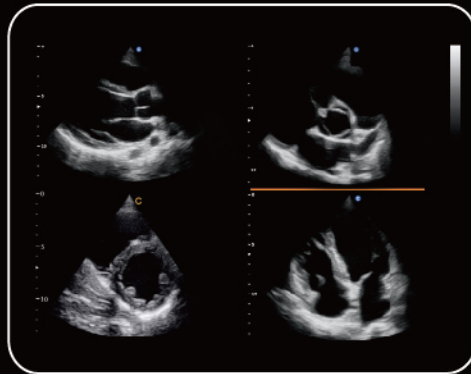

Cardiac, 4B Mode

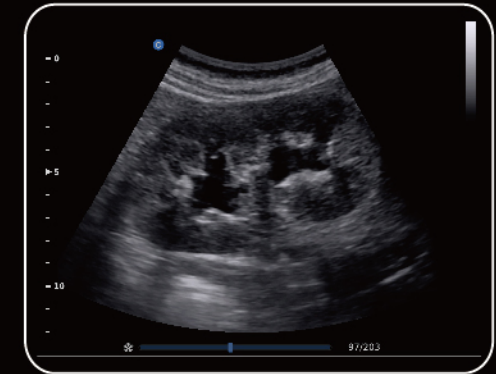

Hydronephrosis, B Mode

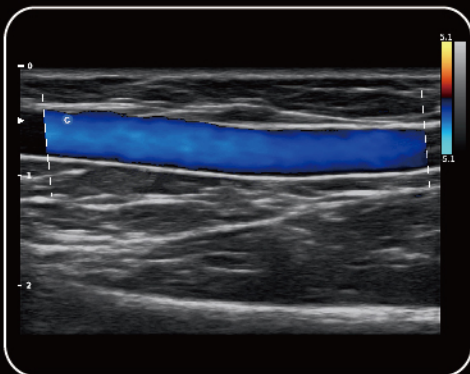

Superficial Vessel < 1cm depth, C Mode

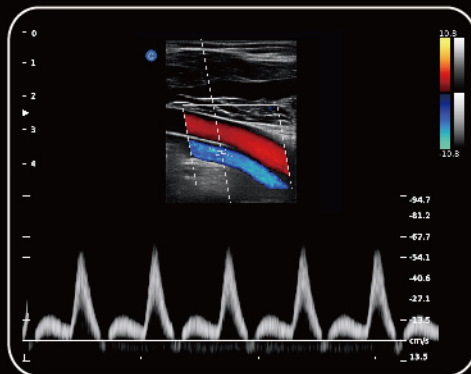

Popliteal Artery, Triplex Mode

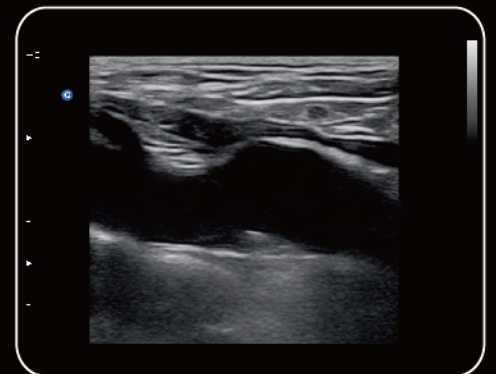

Carotid Plaque, B Mode

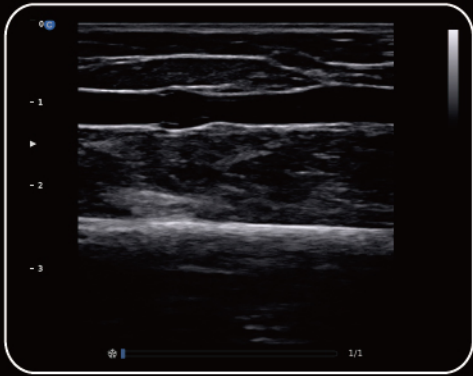

Basilic Vein Valve, B Mode

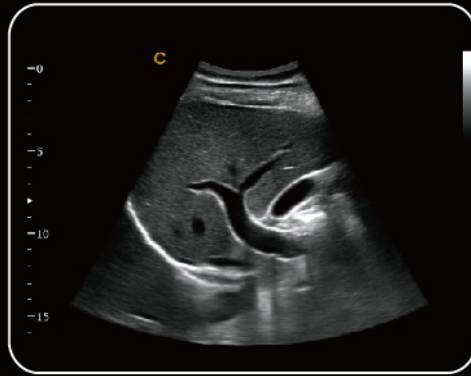

Liver, B Mode

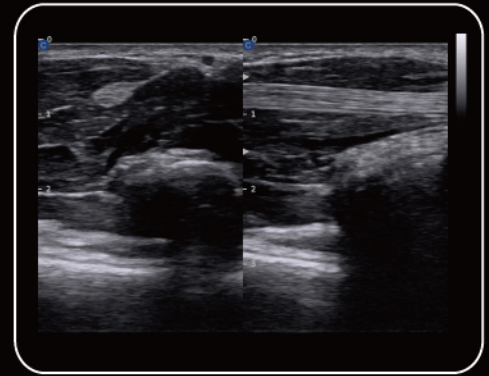

Flexor Thumb Tendon, B Mode

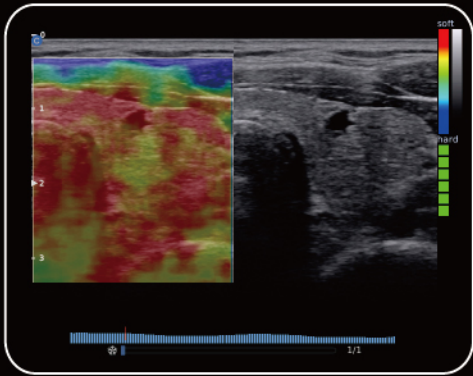

Thyroid, Elastography

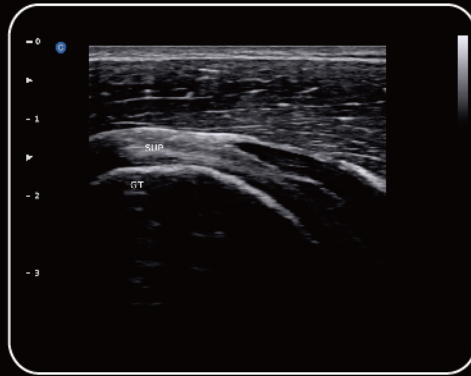

Shoulder, B Mode

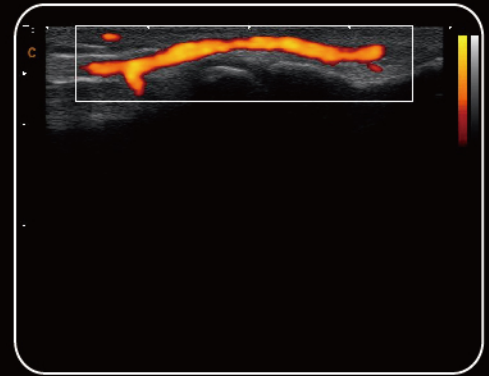

Superficial Vessel < 0.2cm depth, CPA Mode

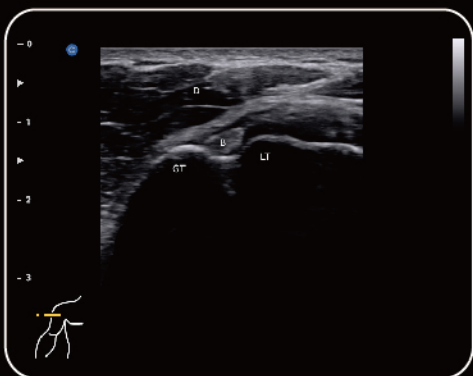

Shoulder MSK, B Mode

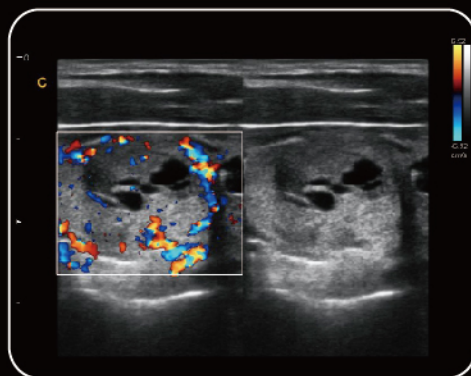

Thyroid multiple adenomas, B/BC Mode

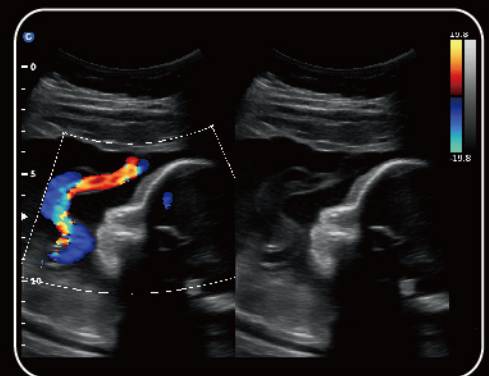

Umbilical Cord, B/BC Mode



All the power you need



2.0-6.8MHz
Convex C3-E



4.0-15.0MHz
Linear L7-E



7.0-18.0MHz(With FHI)
Linear L12-E



1.5-5.3MHz
Phased Array P3-E



2.0-8.0MHz
Phased Array P6-E



2.0MHz-6.8MHz
Volume V4-EV



4.0-12.0MHz
Transvaginal V6-E



4.0-15.0MHz
Transvaginal V7-E



4.0-15.0MHz
Trans-Rectal L7R-E



2.0-6.8MHz
Micro-Convex MC3-E



4.0-12.0MHz
Micro-Convex MC6-E



4.0-10.7MHz
Micro-Convex MC5-E

CHISON Medical Technologies Co., Ltd.

Sales & Service Contact Address:

No.9, Xinhuihuan Road, Xinwu District, Wuxi, Jiangsu, China 214028
T: 0086-510-85310937 F: 0086-510-85310726 E: export@chison.com.cn

EBit 60-20190813